

INVITATION – AGENDA

GERMAN

**3<sup>rd</sup> LS-DYNA FORUM 2004**

---

**14<sup>th</sup> - 15<sup>th</sup> OCTOBER 2004, BAMBERG**

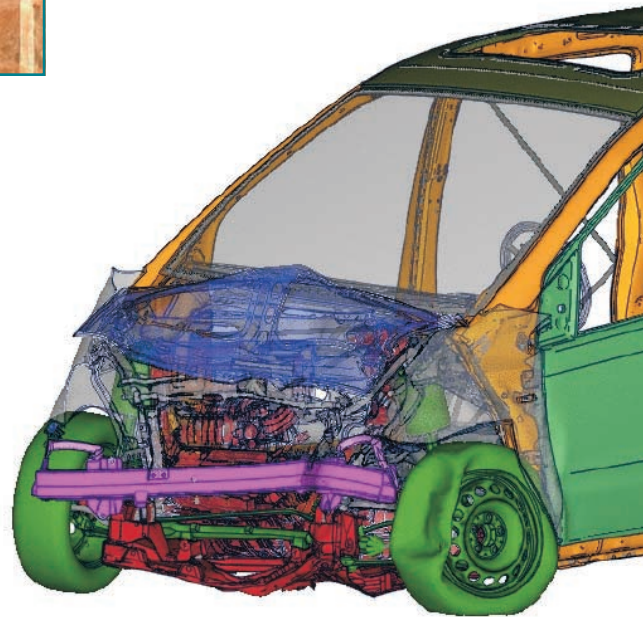
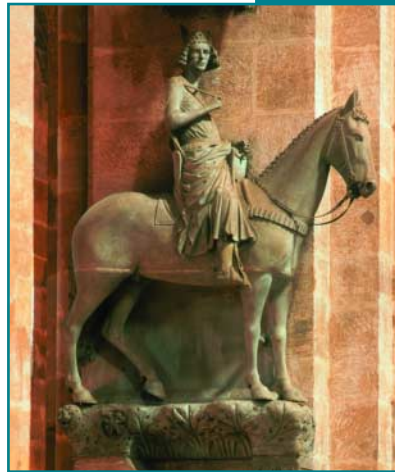

By Courtesy of DaimlerChrysler AG

MAIN SPONSORS

## SPONSORS

Dear LS-DYNA User,

We wish to invite you to the 3<sup>rd</sup> LS-DYNA forum to the imperial city of Bamberg, awarded with the UNESCO world cultural heritage title.

The conference will provide an ideal forum for LS-DYNA users to obtain information on the various application areas of LS-DYNA, to exchange information and to share and discuss experiences.

Take the change to meet Dr. John Hallquist, president of Livermore Software Technology Corporation (LSTC) as well as developers from LSTC, who give you an extensive insight in the newest developments of LS-DYNA.

The main emphasis of the conference is put on the LS-DYNA applications in automotive and aerospace industry. Furthermore we will highlight new features of LS-DYNA, for example the mesh-free methods EFG and SPH.

Remarkable is the fact that for all the presented topics papers regarding optimization and/or robustness analysis with LS-OPT will be presented. LS-OPT is available without any costs for LS-DYNA users!

The conference will be accompanied by an exhibition featuring the latest software and hardware developments related to LS-DYNA. In addition, the employees of DYNAmore, will be pleased to support you in both word and deed during the forum.

The conference will be held in German and English language. We asked the presenters to have the slides in English, approximately 50% of the talks will be in English.

We would love to welcome at the conference.

DYNAmore GmbH



Prof. Karl Schweizerhof  
President



Bild mit freundlicher Genehmigung:  
DaimlerChrysler AG

### Sponsors of the event

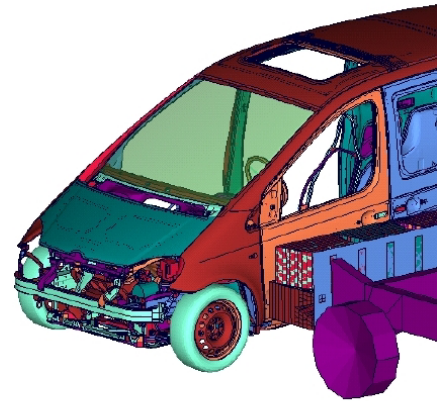

AT A GLANCE

IN COOPERATION WITH

Wednesday, 13<sup>th</sup> October 2004

- 18:00 Registration
- 18:00 Informal welcome - beverages and snacks



Thursday, 14<sup>th</sup> October 2004

|                           |                  |                   |                                                                                                                                                            |                           |                  |    |
|---------------------------|------------------|-------------------|------------------------------------------------------------------------------------------------------------------------------------------------------------|---------------------------|------------------|----|
| Exhibition                | 08:30            | Registration      |                                                                                                                                                            |                           |                  |    |
|                           | 09:45 - 10:00    | Plenary           | Welcome                                                                                                                                                    |                           |                  |    |
|                           | 10:00 - 10:45    | Plenary           | <b>Keynote Presentations</b>                                                                                                                               |                           |                  |    |
|                           | 10:45 - 11:15    |                   | Refreshment break                                                                                                                                          |                           |                  |    |
|                           | 11:15 - 12:45    | Plenary           | <b>Keynote Presentations</b>                                                                                                                               |                           |                  |    |
|                           | 12:45 - 14:10    |                   | Lunch                                                                                                                                                      |                           |                  |    |
|                           | 14:10 - 15:50    | Parallel sessions | <table border="1" style="width: 100%; text-align: center;"> <tr> <td>Automotive /<br/>Crash</td> <td>Metal<br/>Forming</td> <td>IT</td> </tr> </table>     | Automotive /<br>Crash     | Metal<br>Forming | IT |
| Automotive /<br>Crash     | Metal<br>Forming | IT                |                                                                                                                                                            |                           |                  |    |
|                           | 15:50 - 16:30    |                   | Refreshment break                                                                                                                                          |                           |                  |    |
|                           | 16:30 - 18:10    | Parallel sessions | <table border="1" style="width: 100%; text-align: center;"> <tr> <td>Automotive /<br/>Materials</td> <td>Metal<br/>Forming</td> <td>IT</td> </tr> </table> | Automotive /<br>Materials | Metal<br>Forming | IT |
| Automotive /<br>Materials | Metal<br>Forming | IT                |                                                                                                                                                            |                           |                  |    |
|                           | 20:00 - 23:00    |                   | <b>Social Event</b>                                                                                                                                        |                           |                  |    |

Friday, 15<sup>th</sup> October 2004

|                     |                   |                   |                                                                                                                                                        |                     |                   |     |
|---------------------|-------------------|-------------------|--------------------------------------------------------------------------------------------------------------------------------------------------------|---------------------|-------------------|-----|
| Exhibition          | 08:30 - 10:10     | Parallel sessions | <table border="1" style="width: 100%; text-align: center;"> <tr> <td>New<br/>Applications</td> <td>Passive<br/>Safety</td> <td>CAE</td> </tr> </table> | New<br>Applications | Passive<br>Safety | CAE |
| New<br>Applications | Passive<br>Safety | CAE               |                                                                                                                                                        |                     |                   |     |
|                     | 10:10 - 10:50     |                   | Refreshment break                                                                                                                                      |                     |                   |     |
|                     | 10:50 - 12:10     | Parallel sessions | <table border="1" style="width: 100%; text-align: center;"> <tr> <td>Meshless<br/>Methods</td> <td>Passive<br/>Safety</td> <td>IT</td> </tr> </table>  | Meshless<br>Methods | Passive<br>Safety | IT  |
| Meshless<br>Methods | Passive<br>Safety | IT                |                                                                                                                                                        |                     |                   |     |
|                     | 12:10 - 13:30     |                   | Lunch                                                                                                                                                  |                     |                   |     |
|                     | 13:30 - 14:30     | Plenary           | <b>Keynote Presentations</b>                                                                                                                           |                     |                   |     |
|                     | 14:30 - 15:00     |                   | Refreshment break                                                                                                                                      |                     |                   |     |
|                     | 15:00 - 15:45     | Plenary           | <b>Keynote Presentations</b>                                                                                                                           |                     |                   |     |
|                     | 15:45 - 16:00     |                   | Farewell                                                                                                                                               |                     |                   |     |

Exhibitors (July 2004)

Altair Engineering GmbH  
Antauris AG  
AMD  
BYM comp.  
CRAY Inc.  
DYNAmore GmbH  
Fraunhofer SCAI

Fujitsu Siemens Computers GmbH  
GNS Systems GmbH / GNS mbH  
Hewlett Packard GmbH  
IBM GmbH  
Inprosim GmbH  
Intel GmbH  
MSC.Software GmbH

NEC HPC Europe GmbH  
Platform Computing GmbH  
science + computing ag  
Silicon Graphics GmbH  
T-Systems GmbH  
Verari Systems

... **MORE**

09:45 - 10:00

## Welcome

U. Franz (DYNAmore GmbH)

## PLENARY

10:00 - 10:45

10:45 - 11:15

11:15 - 11:45

11:45 - 12:15

12:15 - 12:45

12:45 - 14:10

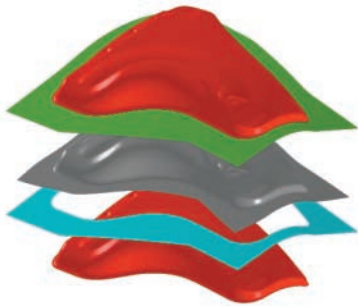

## KEYNOTE PRESENTATIONS

### Recent Developments in LS-DYNA - I

J. Hallquist (Livermore Software Technology Corporation - LSTC)

Refreshment break

### Fluid - Structure- Interaction – A Still Challenging Topic

Prof. E. Ramm, C. Förster, S. Genkinger (Universität Stuttgart); Prof.

### Simulationsgestützte Kompensation der Rückfederung

Prof. K. Roll, K. Wiegand (DaimlerChrysler AG)

### Robust Design for Crash at DaimlerChrysler Commercial Vehicles CAE

F. Günther (DaimlerChrysler AG); H. Müllerschön (DYNAmore GmbH);

Lunch

## PARALLEL

14:10 - 14:30

14:30 - 14:50

14:50 - 15:10

15:10 - 15:30

15:30 - 15:50

15:50 - 16:30

## AUTOMOTIVE / CRASH

### Grundlagen der Simulation von Airbagsensierungssignalen

R. Visinescu, B. Gosolits (Adam Opel AG)

### Nichtlineare Anwendungen im Bereich LS-DYNA Implizit

Prof. M. Pitzer (Peng GmbH)

### Berücksichtigung von Blechumformergebnissen in der Crashberechnung

A. Haufe (DYNAmore GmbH); A. Zöller, T. Frank (DaimlerChrysler AG)

### Application of Digital Tire Model for Vehicle Strength Evaluation

S. Tamura (Mazda Motor Corporation)

### Creating Processes for CAE Automation

U. Jankowski, M. Sans, R. Emrich (Tecsim GmbH)

Refreshment break

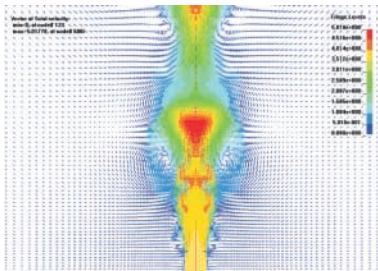

## PARALLEL

16:30 - 16:50

16:50 - 17:10

17:10 - 17:30

17:30 - 17:50

17:50 - 18:10

20:00 - 23:00

## AUTOMOTIVE / MATERIALS

### Crashworthiness Analysis of Structures made from Polymers

P. Du Bois (Consultant); M. Kösters, T. Frank, S. Kolling (DaimlerChrysler AG)

### On the Impact Simulation of Safety Glass.

#### Part I: Single-layer Safety Glass

S. Kolling, B. Sonntag, N. B. Nguyen (DaimlerChrysler AG)

### On the Impact Simulation of Safety Glass.

#### Part II: Laminated Safety Glass

S. Kolling, B. Sonntag, N. B. Nguyen (DaimlerChrysler AG)

### On the Modelling of Rubber like Materials Subjected to Dynamic Loading

M. Timmel, Prof. M. Kaliske (Universität Leipzig);

S. Kolling (DaimlerChrysler AG)

### Modellierung von Kunststoffen - Identifikation von Materialparametern

A. Dangel (Universität Stuttgart); A. Hummel (DaimlerChrysler AG)

## SOCIAL EVENT

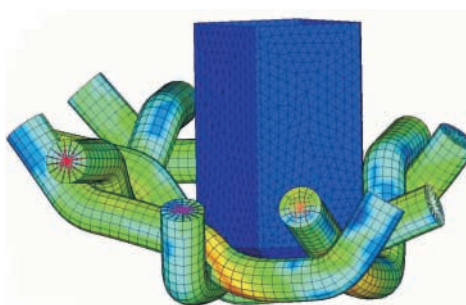

By Courtesy of  
Universität Stuttgart, ITV Denkendorf

W. Wall (Universität München)

W. Roux (LSTC)

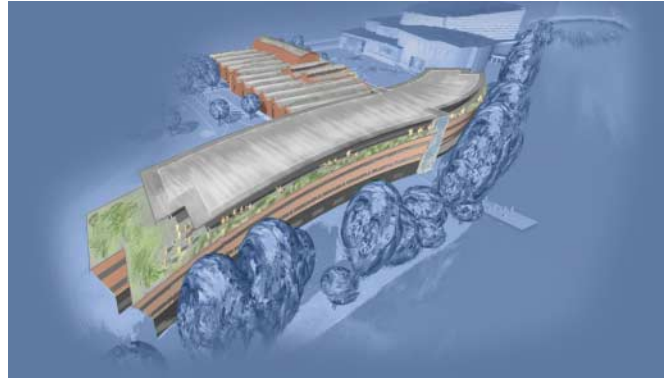

ECCB Event-Congress-Center-Bamberg and Welcome Hotel Bamberg

## METAL FORMING

### Finite Element Analysis of Press Forces at Stamping Processes using LS-DYNA and Comparison of Test Results

M. Stillger (Adam Opel AG)

### Umform- und Rückfederungssimulation eines Strukturbauteils mit LS-DYNA

M. Wagner (BMW AG); B. Hochholdinger (DYNAmore GmbH)

### FE-Simulation of Thermal Hydroforming

M. Keigler, Prof. H. Bauer, Prof. K. Harrison, A. De Silva (Aalen University of Applied Sciences)

### Recent LS-PrePost Developments for Model Setup in Metal Forming

P. Ho, D. Winn, R. Chen, T. Eggleston, G. Zhang, J. Hua (LSTC)

### Kriterien zur Bewertung des Mappings von Umform- auf Crashsimulation

M. Waedt, M. D'Ottavio, T. Wallmersberger, Prof. B. Kröplin (Universität Stuttgart); K. Wolf, P. Post, J. Peetz, U. Scholl (Fraunhofer Institute for Algorithms and Scientific Computing)

## METAL FORMING

### Auslegung des Fertigungsprozesses „Biegen im Gesenk“ mit Hilfe der Fertigungs- und Rückfederungssimulation

J. Buchert (BMW AG)

### The Quality of Virtual Prototypes

W. Rimkus, Prof. H. Bauer (Aalen University of Applied Sciences); H.-P. Betz, F. Seifarth (TRW Automotive GmbH)

### Validierung der Rückfederungssimulation für hochfeste Stähle und Aluminium mit LS-DYNA <sup>1)</sup>

B. Hochholdinger (DYNAmore GmbH); S. Kulp (Volkswagen AG)

### Draw Bead Geometry Optimization on Springback of Sheet Forming

B. Ekici (Marmara University); E. Tekeli (BYM comp.)

### Comparison of EFG and Standard Elements for Thermal-mechanical Metal-forming Simulations

R. Böttcher (Universität Hannover)

## IT

### Parallelisierung elementarer Algorithmen expliziter und impliziter Codes

Prof. U. Göhner (DYNAmore GmbH)

### Bessere Clusterperformance durch Parastation Software

J. Krebs (Cluster Competence Center GmbH)

### Neueste Entwicklungen bei IBM im HPC-Umfeld

A. Bömelburg (IBM GmbH)

### Platform Choices for LS-DYNA

L. Fisher (Hewlett-Packard)



## IT

### Intel Enterprise Solutions

C. Morosanu (Intel GmbH)

### CAE Workload optimieren - Grid Computing für Desktop Computer

M. Slominsky (Platform Computing GmbH)

### AMD Opteron & PGI Enable the World's Fastest LS-DYNA Performance

T. Wilkens (AMD)

### Vergleich von LS-DYNA auf Infiniband und anderen Netzwerkarchitekturen

A. Findling (NEC High Performance Computing Europe GmbH)

### Weiterentwicklung der Linux Cluster Umgebung bei EDAG

J. U. S. Hanlon (EDAG Engineering & Design AG); B. Platz (clucon cluster concepts)

<sup>1)</sup> Presentation subject to permission.  
Final program could be subject to alterations.

**PARALLEL**

**08:30 - 08:50**

**NEW APPLICATIONS**

**Dynamische Einwirkungen auf Stahlstrukturen – Simulation einer Anspannung auf eine mögliche U-Bootstruktur**  
 N. Nawa (Howaldtswerke-Deutsche Werft AG);  
 T. Just (TNO Automotive GmbH)

**08:50 - 09:10**

**Numerische Simulation der mechanischen Eigenschaften textiler Flächengebilde - Geweberstellung**  
 H. Finckh (Universität Stuttgart)

**09:10 - 09:30**

**Application of Neural Networks in LS-OPT: Parametric Study and Guidelines**  
 N. Stander, W. Roux (LSTC)

**09:30 - 09:50**

**Numerische Simulation formvariabler Strukturkonzepte axialer Eintrittsleiträder von Turboverdichtern**  
 T. Müller, Prof. M. Lawrence (Universität Kassel)

**09:50 - 10:10**

**Zur Simulation von Pendelschlagversuchen an Mehrscheiben-Isolierverglasungen mit LS-DYNA**  
 S. Brendler (Landesgewerbeamt BW, Landesstelle für Bautechnik)

**10:10 - 10:50**

Refreshment break

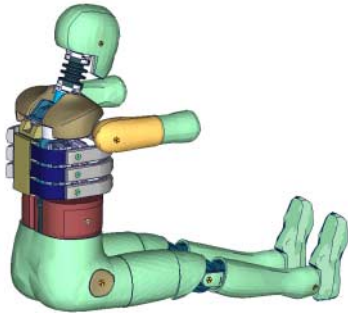

**PARALLEL**

**MESHLESS METHODS**

**10:50 - 11:10**

**Element-Free-Galerkin Method (EFG) in LS-DYNA - Implementation and Applications**  
 C. T. Wu (LSTC)

**11:10 - 11:30**

**Smooth-Particle-Hydrodynamics Method (SPH) - Implementation and Applications**  
 J. L. Lacombe (LSTC)

**11:30 - 11:50**

**Simulation of Fuel Sloshing - Comparative Study**  
 M. Vesenjak, Prof. Z. Ren, Z. Zunic (Universität Maribor);  
 A. Hummel (DaimlerChrysler AG)

**11:50 - 12:10**

**Simulation von flüssigkeitsgefüllten Behältern unter Beschuß**  
 P. Starke, G. Lemmen (EADS Deutschland GmbH)

**12:10 - 13:30**

Lunch



**PLENARY**

**KEYNOTE PRESENTATIONS**

**13:30 - 14:00**

**An Integrated Experimental-Numerical Approach to Predictive**  
 N. Petrinic, L. P. Weiss, P. Johnson, L. Wang, B. C. F. Elliott (University of

**14:00 - 14:30**

**Composites - Materialmodellierung und Anwendung im Flugzeugbau**  
 P. Middendorf (EADS Deutschland GmbH)

**14:30 - 15:00**

Refreshment break

**15:00 - 15:45**

**Recent Developments in LS-DYNA - II**  
 J. Hallquist (Livermore Software Technology Corporation - LSTC)

**15:45 - 16:00**

**Farewell**  
 Prof. K. Schweizerhof (DYNAmore GmbH / Universität Karlsruhe)

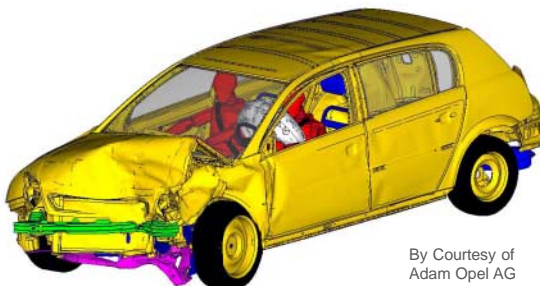

By Courtesy of Adam Opel AG

**PASSIVE SAFETY**

**Increasing Efficiency in CAE Cockpit Development by using LS-DYNA for Explicit as well as Implicit Calculation with only one Model**

S. Dörr, M. Walter (Inprosim GmbH)

**Advanced Airbagsimulation using Fluid-Structure-Interaction and the Eulerian Method in LS-DYNA**

A. Haufe, K. Weimar (DYNAmore GmbH)

**New Dummy Models from FTSS**

B. Shah (FTSS Inc.)

**The Development and Validation of Numerical Pedestrian Human Models <sup>1)</sup>**

R. de Lange, L. van Rooij (TNO Automotive);

S. Wolski (TNO Automotive GmbH)

**Neue flexible Methoden der Materialdatenermittlung für die dynamische Simulation**

R. Hafelner (advanced polymer engineering GmbH)

**PASSIVE SAFETY**

**Fußgängerschutz: Gekoppelte LS-DYNA - Madymo Simulation des Fußgängeranpralls**

W. Mühlhuber, B. Mlekusch, F. Roth (AUDI AG)

**Multidisziplinäre numerische Parameter- und Shape-optimierung von Karosseriebauteilen am Anwendungsbeispiel Fußgängerschutz**

H. Bachem, D. Schwarz, J. Bordasch (IKA Aachen)

**Comparison of ES-2 and ES-2 RE Dummy - Expected Differences in Testing**

M. Pleschberger, A. Eichberger (Magna Steyr Engineering);

U. Franz, S. Stahlschmidt (DYNAmore GmbH)

**Enhanced Simulation Models for Lower Extremity Injuries**

H. Ipek (DaimlerChrysler AG); Prof. H. Steffan (Universität

Graz); M. Hofinger (DSD Linz); B. Keding (FH Lausitz);

Z. Karacay (Universität Stuttgart)

**Modelling of Fracture in Materials Subjected to Impact Loading**  
Oxford)

**CAE**

**Using MSC.Nastran for Explicit FEM Simulations**

I. Neubauer, P. Doelfs (MSC.Software GmbH)

**Automated Reporting and Workflow Management of LS-DYNA Simulations**

J. Seybold (Altair Engineering GmbH)

**Middleware for Compute Farms**

R. Niemeier (science + computing ag)

**Compression of LS-DYNA Simulation Results using FEMZIP**

C.-A. Thole, R. Iza-Teran, R. Lorentz (Fraunhofer Institute for Algorithms and Scientific Computing)

**Verkürzen Sie ihre Entwicklungszeiten durch Einsatz von Hochleistungsrechnern und Tools zur automatischen Auswertung via Internet**

M. Sattler (T-Systems GmbH)

**IT**

**Crash Simulation on the Cray XD1**

D. Obrist (Cray Inc.)

**Schlüsselfertige Cluster-Lösungen für LS-DYNA mit Dienstleistungs-Angeboten**

K. Altmeyer (Fujitsu Siemens Computers GmbH)

**Linux64 im CAE Umfeld**

J. Hellauer (Silicon Graphics GmbH)

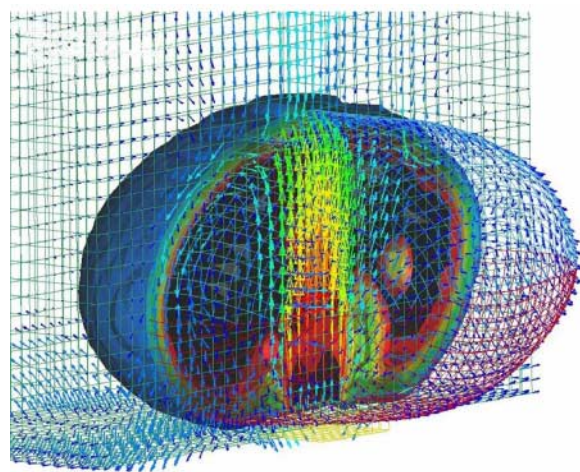
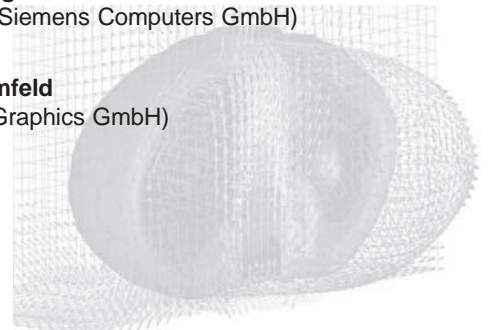

Airbag: Fluid-Structure-Interaction with LS-DYNA

<sup>1)</sup> Presentation subject to permission.  
Final program could be subject to alterations.



City Center of Bamberg



View over Bamberg



„Bamberger Reiter“

## Conference Location

ECCB Event-Congress-Center-Bamberg  
 Welcome Hotel Bamberg  
 Mußstraße 7, D-96047 Bamberg  
 Tel. +49 (0) 9 51 - 70 00 - 0  
 Fax +49 (0) 9 51 - 70 00 - 5 16  
[www.welcome-to-bamberg.com](http://www.welcome-to-bamberg.com)

## Accommodation

At the hotel of the ECCB (Welcome Hotel Bamberg) we have arranged a special room rate for attendees until **31<sup>st</sup> August 2004** (single room 79.- Euro / Night incl. Breakfast).  
**Please reserve the hotel room by yourself. Please use the keyword „DYNAmore“ when you book your room.**

## Registration fees

Industry participant:  
 480.- Euro / attendee (430.- Euro\*)  
 Academic (university employees):  
 330.- Euro / attendee (300.- Euro\*)  
 + VAT if applicable  
 \* Early bird registration until 30<sup>th</sup> July 2004  
 Fee includes: conference attendance, conference proceedings, social event, lunch, coffee breaks, beverages and snacks on 13<sup>th</sup> October 2004.

## Hardware and Software Exhibition

Please request further information.

## Conference Language

German and English

## Registration / Confirmation

Please complete the registration form and send or fax it to:  
 DYNAmore GmbH, Kathleen Ryssel  
 Industriestr. 2, D-70565 Stuttgart  
 Tel. +49 (0) 7 11 - 45 96 00 - 0  
 Fax +49 (0) 7 11 - 45 96 00 - 29  
 e-mail: [info@dynamore.de](mailto:info@dynamore.de)  
 Web registration also available at:  
<http://www.dynamore.de>

## Travel information

ECCB Event-Congress-Center-Bamberg and Welcome Hotel Bamberg

### Pkw

*West, (from Frankfurt or Würzburg)*  
 Motorway A3 towards Würzburg/Nürnberg until the exit Bamberg; Take the B 505 until exit Memmelsdorf/Scheßlitz, go left towards Bamberg, follow the Memmelsdorfer Straße approximately 5 km. after the first big bridge take a left towards Konzert und Kongresshalle; after approximately 500 meters on the right side is the entrance to the hotel.

*South, (Munich or Nuremberg)*  
 Motorway A9 until junction Nürnberg there take the A3 towards Würzburg until junction Fürth/Erlangen, then take the A73 towards Bamberg. Take exit Memmelsdorf/Gartenstadt; left towards Bamberg; follow the Memmelsdorfer Straße approximately 5 km. after the first big bridge take a left towards Konzert – und Kongresshalle after approximately 500 meters on the right side is the entrance to the hotel.

*East, (Berlin or Bayreuth)*  
 Motorway A9 until motorway junction Bayreuth-Kulmbach, then take the A70 towards Bamberg until exit Hallstadt; left towards Bamberg, at the fourth traffic light, (across from VAG dealer), right into the Magazinstraße; after the second big bridge left towards Konzert- und Kongresshalle, after approximately 500 meters on the right side is the entrance to the hotel.

*North, (Kassel or Schweinfurt)*  
 Motorway A7 until the exit Schweinfurt-Werneck, then on the A70 towards Bamberg until exit Hallstadt; right towards Bamberg, at the fourth traffic light, (across from VAG dealer), right onto the Magazinstraße; after the second big bridge left towards Konzert- und Kongresshalle after approximately 500 meters on the right side is the entrance to the hotel.

### Train

ICE station on route  
 Berlin - Nuremberg - Munich.

### Plane

Airport Munich, Frankfurt, Nuremberg.

Please find more information about travelling and the city of Bamberg at:

[www.bamberg.info](http://www.bamberg.info)

Please find more information about the conference at:

[www.dynamore.de](http://www.dynamore.de)

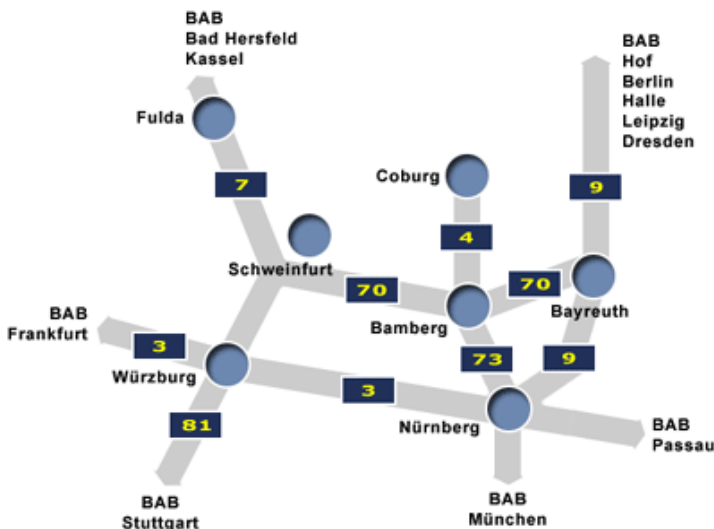



Please complete and fax to  
or copy and send to

Fax +49 (0) 7 11 - 45 96 00 29  
DYNAmore GmbH, Industriestr. 2, D-70565 Stuttgart, Germany

I would like to register for the conference

**3<sup>rd</sup> LS-DYNA FORUM 2004, 14<sup>th</sup> - 15<sup>th</sup> October 2004 in Bamberg, Germany.**

Registration fee:

Industry participant: 480.– Euro / attendee (430.– Euro\*);

Academic (university employees): 330.– Euro / attendee (300.– Euro\*)

\* Early bird registration until 21<sup>st</sup> July 2004; + VAT if applicable

I will attend the informal welcome in the evening of the 13<sup>th</sup> October 2004.  
(included in registration fee).

I will not attend the conference. Please contact me - I am interested in ...

the contents of the conference,

the software LS-DYNA,

special offers for LS-DYNA,

products and services of DYNAmore.

We intend to participate in the **hardware and software exhibition**. Please send us information for exhibitors.

We are interested in **sponsoring** the conference. Please send information for sponsors.

Please update me for **future events and news on LS-DYNA**.



By Courtesy of  
Ericsson Mobile  
Communications AB

Online registration available at <http://www.dynamore.de>

## SENDER

Name: \_\_\_\_\_ First name: \_\_\_\_\_

Company / University: \_\_\_\_\_ Department: \_\_\_\_\_

Street: \_\_\_\_\_ Postal code, city: \_\_\_\_\_

Country: \_\_\_\_\_ Phone: \_\_\_\_\_

Fax: \_\_\_\_\_ E-mail: \_\_\_\_\_

Date: \_\_\_\_\_ Signature: \_\_\_\_\_

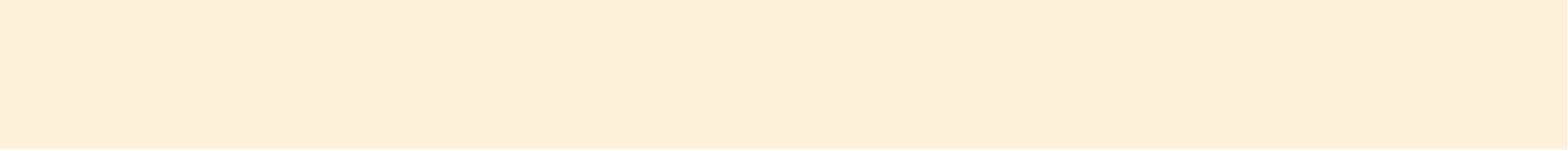

Please complete and fax to  
or copy and send to

Fax +49 (0) 7 11 - 45 96 00 29  
DYNAmore GmbH, Industriestr. 2, D-70565 Stuttgart, Germany

I would like to register for the conference

**3<sup>rd</sup> LS-DYNA FORUM 2004, 14<sup>th</sup> - 15<sup>th</sup> October 2004 in Bamberg, Germany.**

Registration fee:

Industry participant: 480.– Euro / attendee (430.– Euro\*);

Academic (university employees): 330.– Euro / attendee (300.– Euro\*)

\* Early bird registration until 21<sup>st</sup> July 2004; + VAT if applicable

I will attend the informal welcome in the evening of the 13<sup>th</sup> October 2004.  
(included in registration fee).

I will not attend the conference. Please contact me - I am interested in ...

the contents of the conference,

the software LS-DYNA,

special offers for LS-DYNA,

products and services of DYNAmore.

We intend to participate in the **hardware and software exhibition**. Please send us information for exhibitors.

We are interested in **sponsoring** the conference. Please send information for sponsors.

Please update me for **future events and news on LS-DYNA**.



By Courtesy of  
Ericsson Mobile  
Communications AB

Online registration available at <http://www.dynamore.de>

## SENDER

Name: \_\_\_\_\_

First name: \_\_\_\_\_

Company / University: \_\_\_\_\_

Department: \_\_\_\_\_

Street: \_\_\_\_\_

Postal code, city: \_\_\_\_\_

Country: \_\_\_\_\_

Phone: \_\_\_\_\_

Fax: \_\_\_\_\_

E-mail: \_\_\_\_\_

Date: \_\_\_\_\_

Signature: \_\_\_\_\_



**DYNAmore GmbH — Gesellschaft für FEM-Ingenieurdienstleistungen**

**Headquarters**

DYNAmore GmbH  
Industriestr. 2  
D-70565 Stuttgart  
Germany  
Phone +49 (0) 7 11 - 45 96 00 - 0  
Fax +49 (0) 7 11 - 45 96 00 - 29  
e-mail: [info@dynamore.de](mailto:info@dynamore.de)

**Office North**

DYNAmore GmbH  
Im Balken 1  
D-29364 Langlingen  
Germany  
Phone +49 (0) 50 82 - 9 14 00 - 51  
Fax +49 (0) 50 82 - 9 14 00 - 49

**Offices on site**

DaimlerChrysler AG, Sindelfingen  
Phone +49 (0) 70 31 - 81 31 91  
DaimlerChrysler AG, Untertürkheim  
Phone +49 (0) 7 11 - 45 96 00 - 15

[www.dynamore.de](http://www.dynamore.de)